

Ordnance Survey (c) Crown Copyright 2015. All rights reserved. Licence number 100022432

All Dimensions must be checked on site and not scaled from this drawing  
Prior to implementation the proposals shown should be assessed by a Structural Engineer and checked for compliance with the Building Regulations  
For use in precise named location only

Copyright reserved



Robert Stephenson Architects  
The Dovecote  
Long Wittenham  
Oxfordshire OX14 4QN  
Tel: 01865 407277  
Fax: 01865 407877

Client:  
A & J GANTLETT  
Project:  
PROPOSED BARN CONVERSIONS AT  
STONE FARM, LONGCOT  
Drawing:

LOCATION PLAN  
Date:  
31JUL15  
Scale:  
1:1000  
Job No: 1126  
Drawing No: P01  
Revision:



Tarmacadam substrate with 9mm golden pea shingle bound in top layer

Tarmacadam substrate with 9mm pea shingle of a different shade, bound in top layer

Building number	Drawing Numbers
4	1126-P05
5, 6, 7	1126-P06, P07
8, 9	1126-P08
10, 11, 12, 13, 14	1126-P03, P04
15	1126-P09

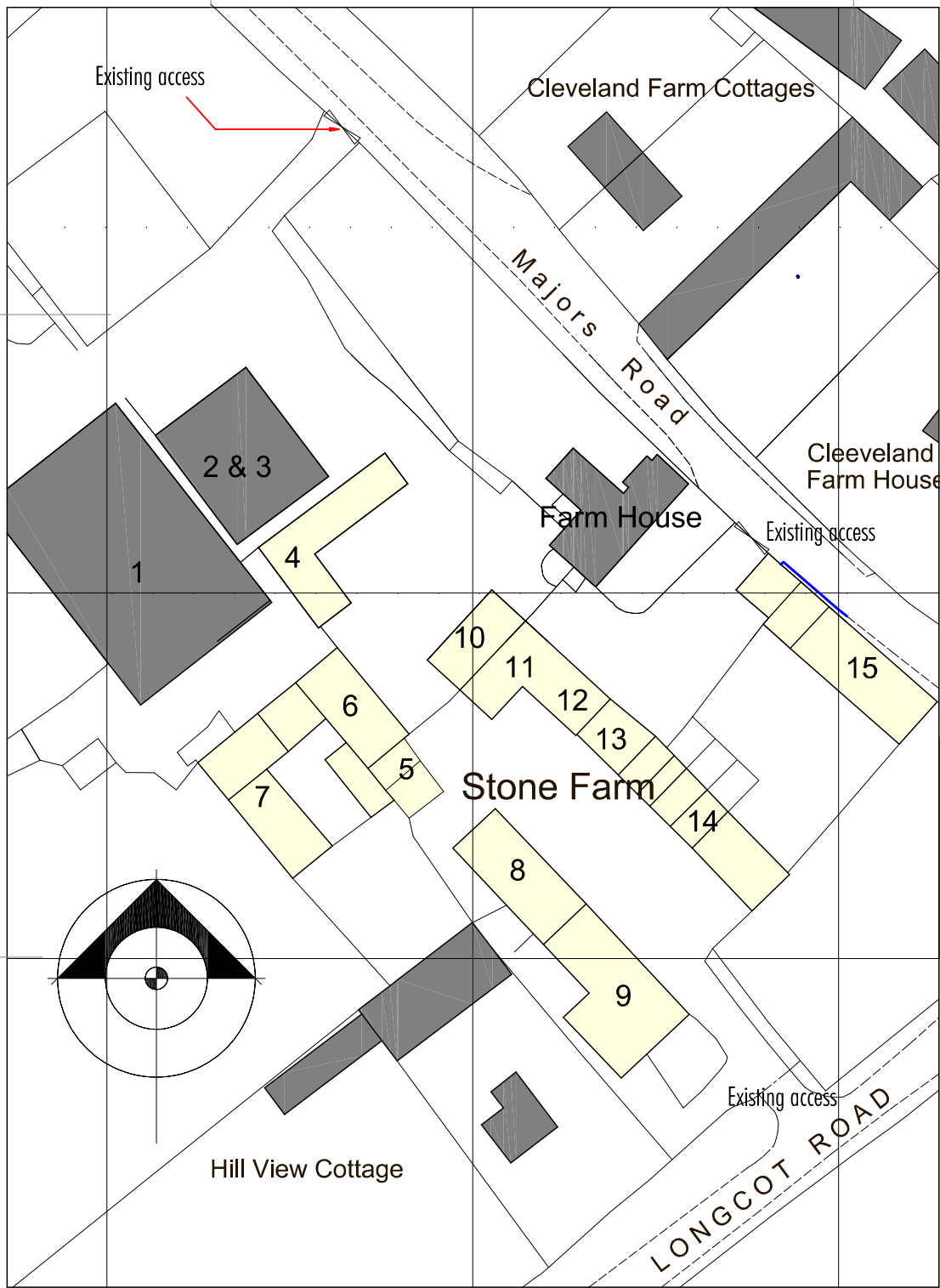

PLAN OF EXISTING FARMYARD  
IDENTIFYING BUILDING NUMBERS



- A. 03SEP15 Building 8-9 redesigned
- B. 08OCT15 Building 8 & 9 repositioned on site affecting landscape
- C. 06NOV15 Site plan amended to suit highways officer's comments
- D. 12NOV15 Building 8-9 SW corner extended to screen neighbour

Prior to implementation the proposals shown should be assessed by a Structural Engineer and checked for compliance with the Building Regulations  
For use in precise named location only

**RSA**  
ARCHITECTS

Robert Stephenson Architects  
The Dovecot  
Long Wittenham  
Oxfordshire OX14 4DN  
Tel: 01865 407277  
Fax: 01865 407877

Client:  
A & J GANTLET

Project:  
PROPOSED ALTERATIONS AT  
STONE FARM LONGCOT

Drawing:  
SITE PLAN  
Incorporating Brunell Surveys

Date:  
22JUL15

Scale:  
1:200  
Drawing file: 1126-W02

Revision:  
D



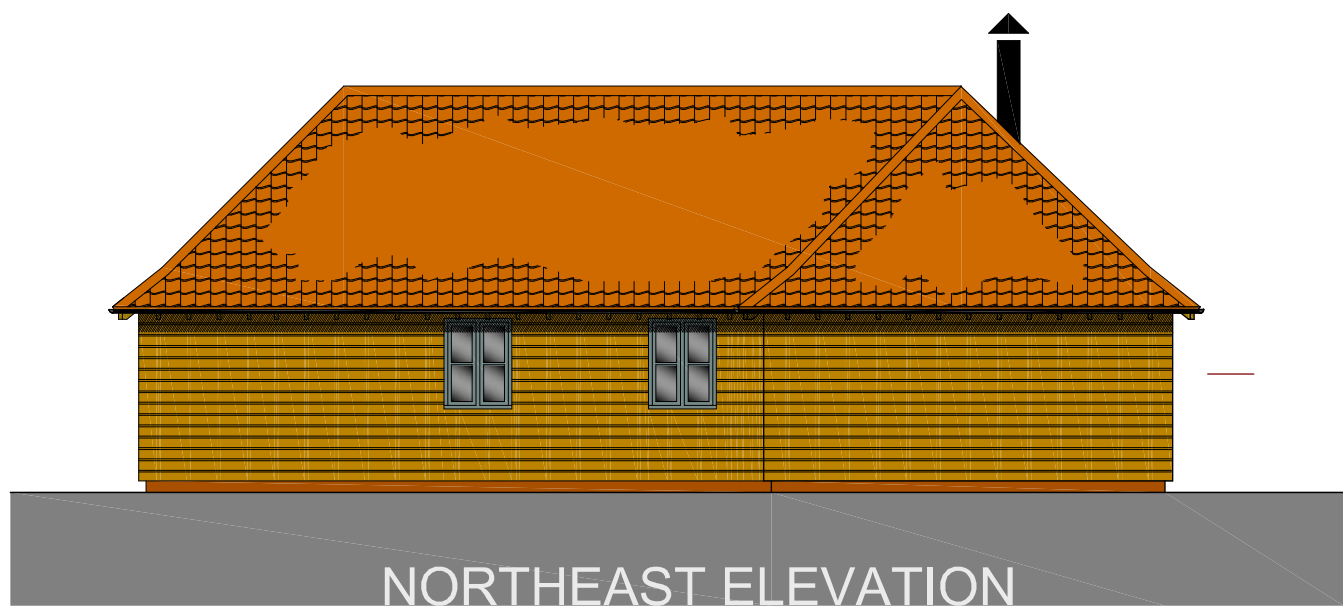
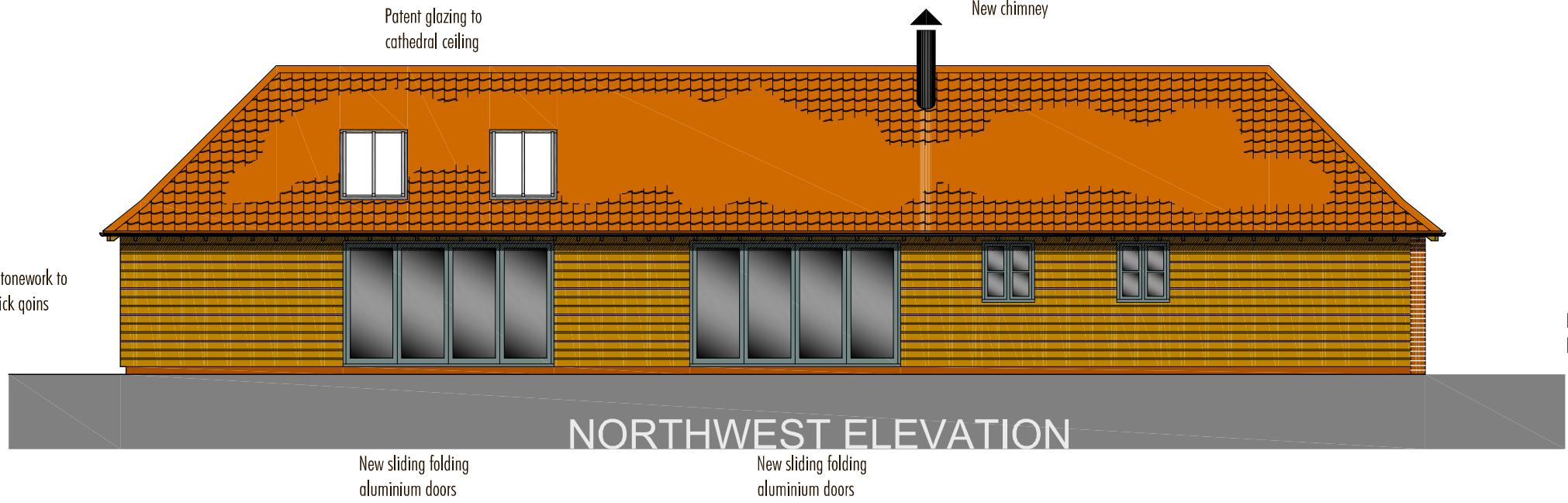

Red / brown pantiles to match existing

Facing brick quoins

New interlocking timber boarding, Stained

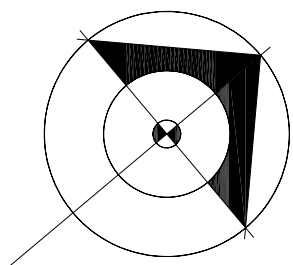
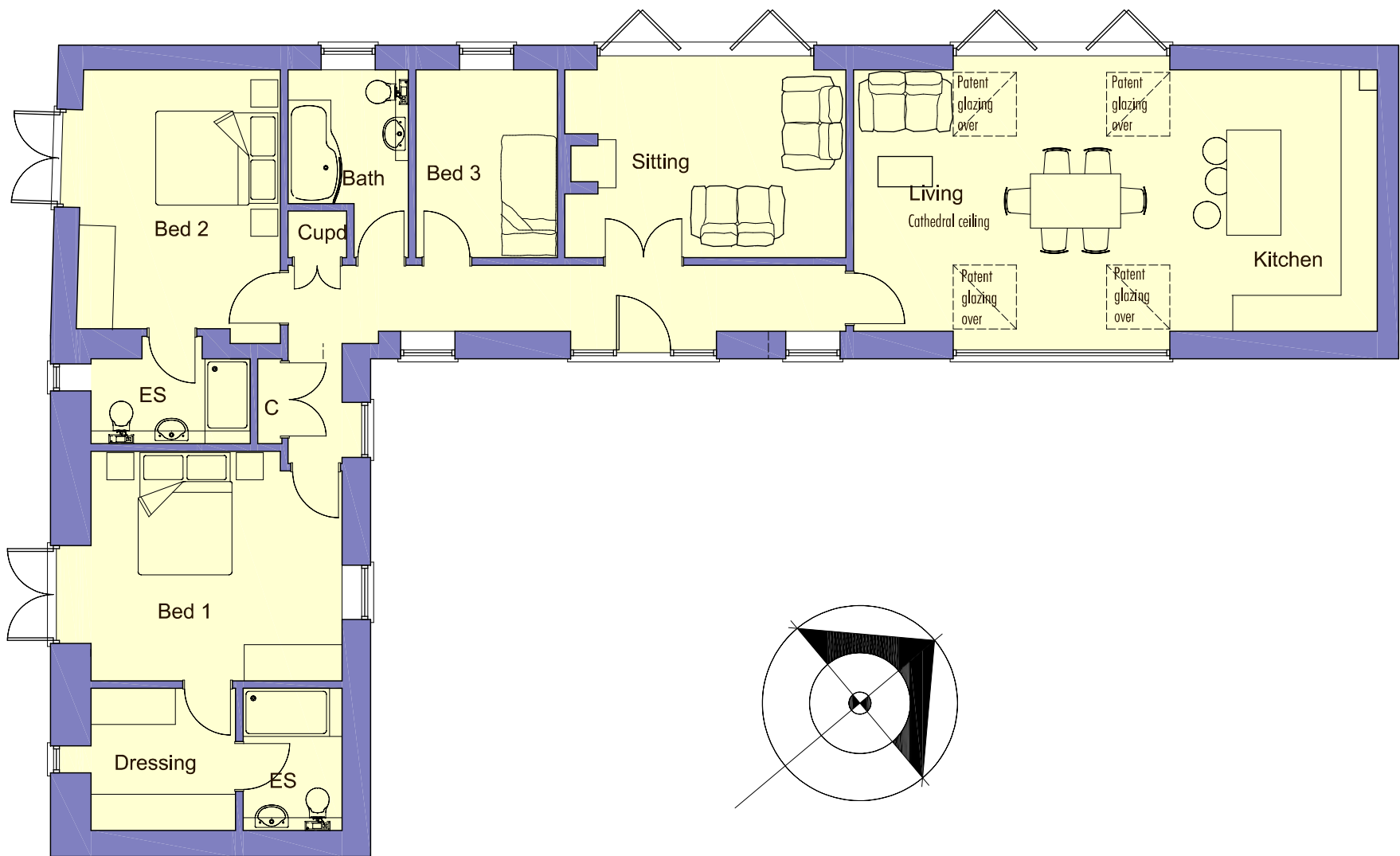
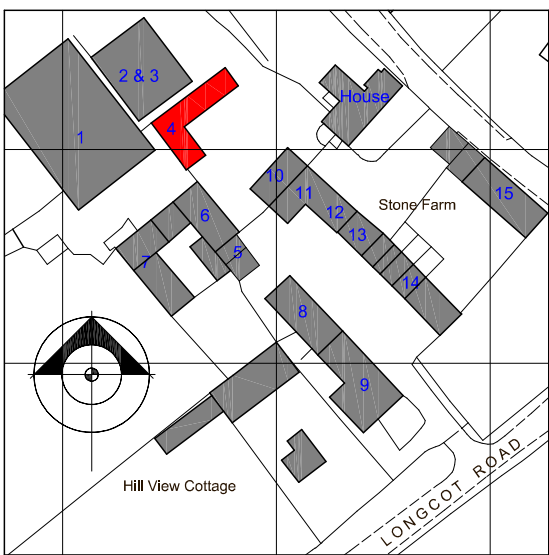

A. 16NOV15 Chimney removed, replaced with black metal flue

Prior to implementation the proposals shown should be assessed by a Structural Engineer and checked for compliance with the Building Regulations

For use in precise named location only

Copyright reserved

**RSA**  
ARCHITECTS

Robert Stephenson Architects  
The Dovecote  
Long Wittenham  
Oxfordshire OX14 4QN  
Tel: 01865 407277  
Fax: 01865 407877

Client:

A. & J. GANTLET

Project:

PROPOSED BARN CONVERSIONS AT  
STONE FARM LONGCOT

Drawing:

BUILDING 4  
PLANS AND ELEVATIONS

Date:

21JUL15

Scale:

1:100

Drawing No:



Revision:

1126-P05

A.

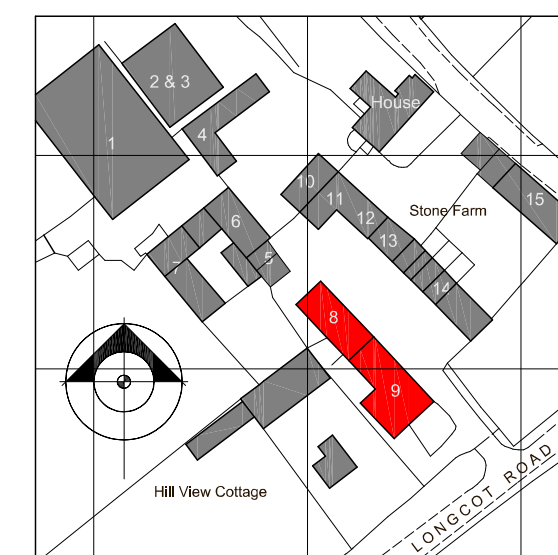
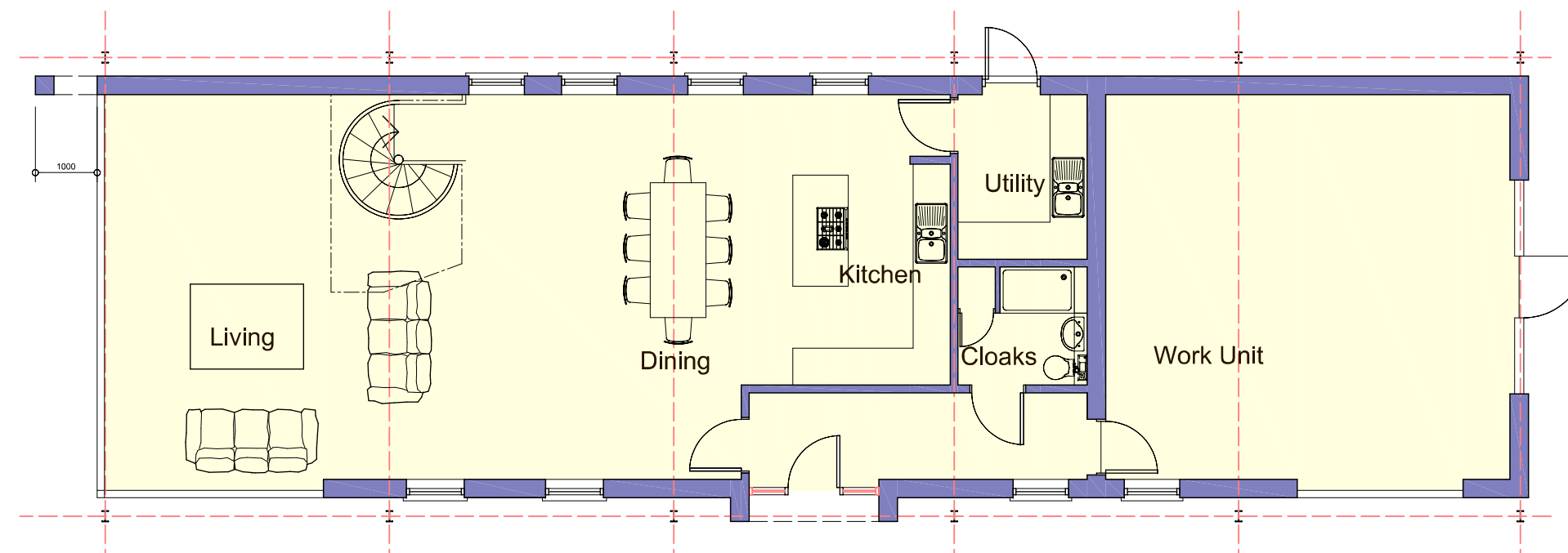
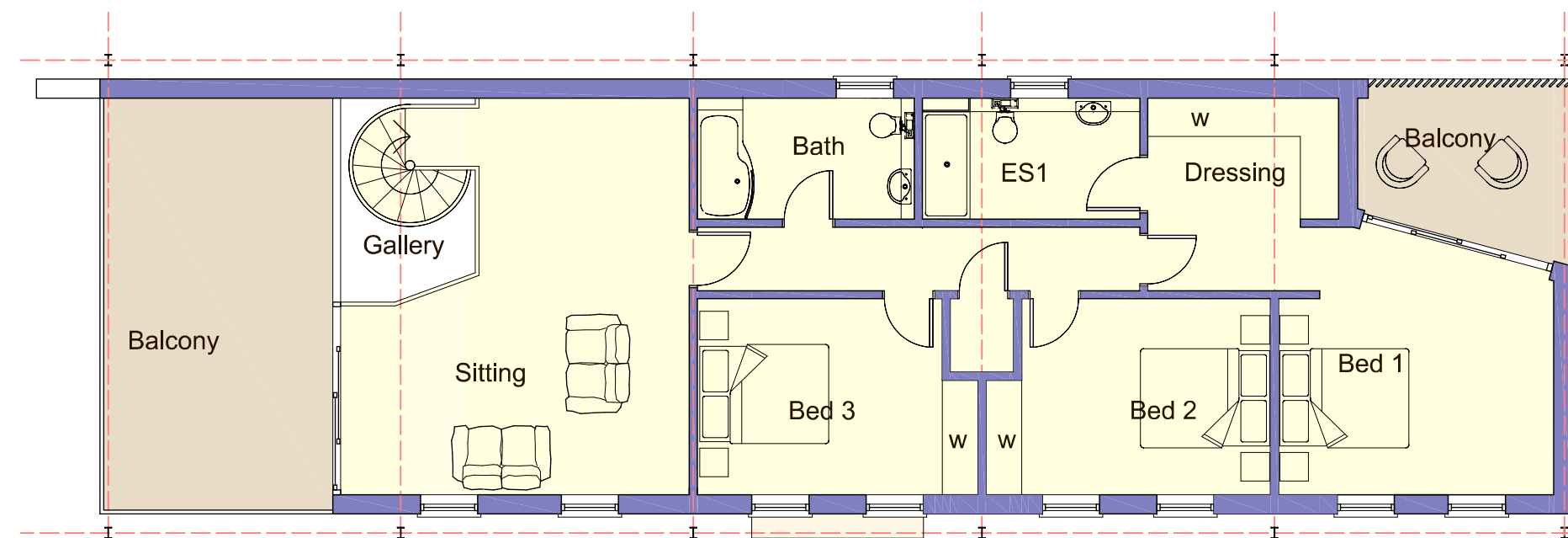
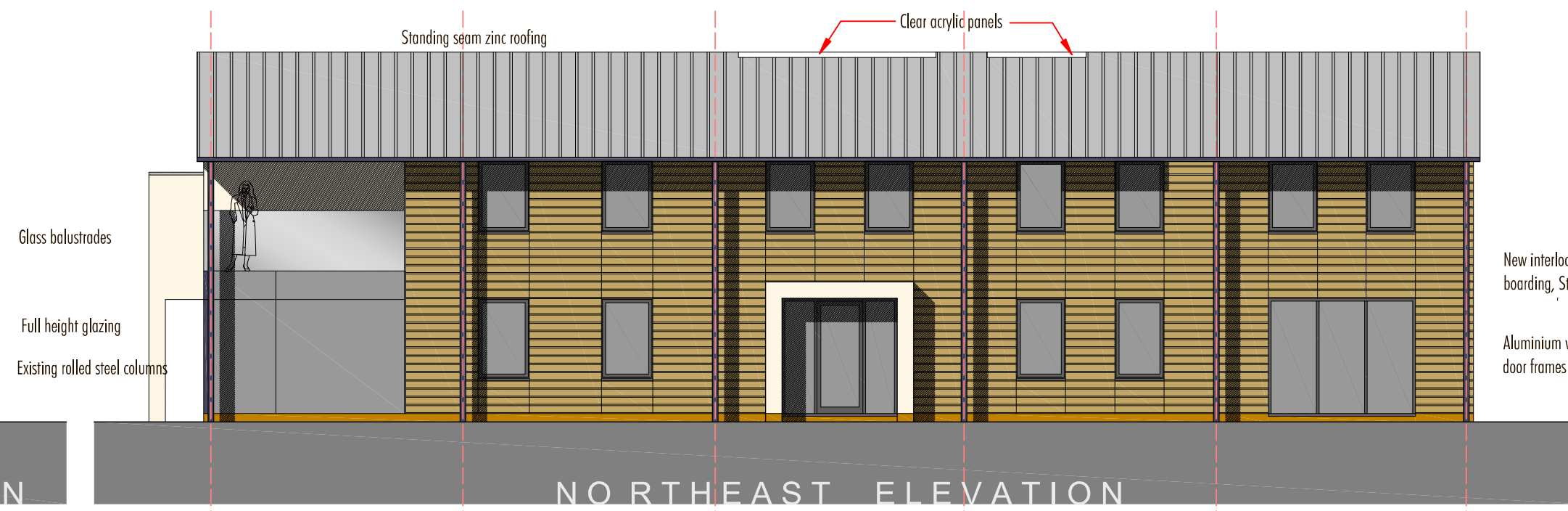
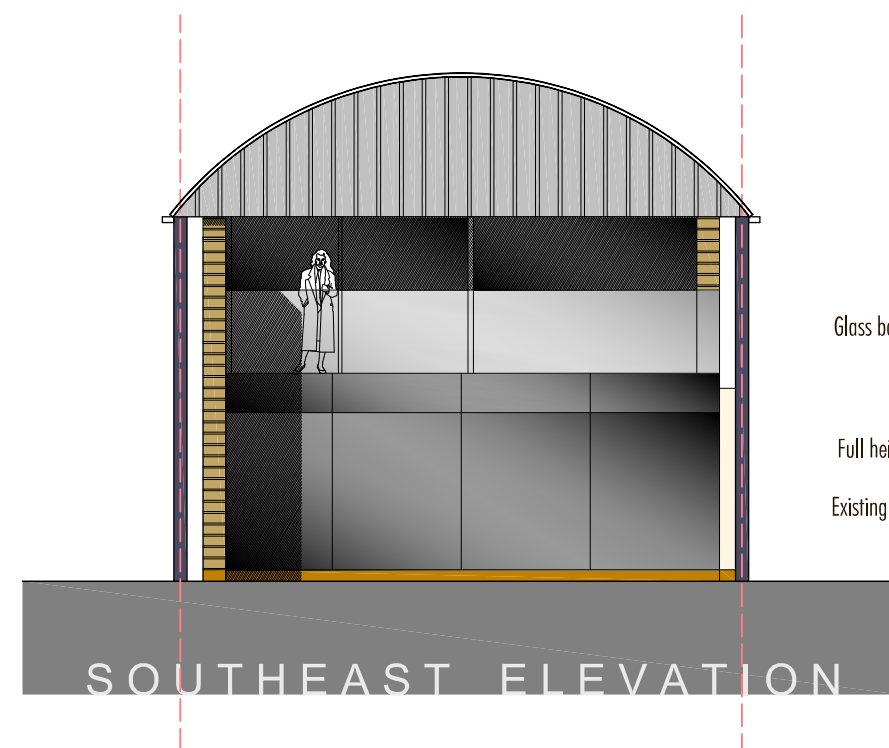

- A. 19AUG15 Redesign
- B. 26AUG15 Redesign for three beds
- C. 03SEP15 Bed 1 ensuite and balcony, entrance
- D. 21SEP15 Bed 1 balcony reconfigured
- E. 12NOV15 SW corner extended to screen neighbour

Prior to implementation the proposals shown should be assessed by a Structural Engineer and checked for compliance with the Building Regulations

For use in precise named location only

Copyright reserved

**RSA** ARCHITECTS  
 Robert Stephenson Architects  
 The Dovecot  
 Long Wittenham  
 Oxfordshire OX14 4QN  
 Tel: 01865 407277  
 Fax: 01865 407877

Client:

A & J. GANTLET

Project:

PROPOSED ALTERATIONS AT  
 STONE FARM LONGCOT

Drawing:

BUILDINGS 8 & 9 DUTCH BARN  
 PLANS AND ELEVATIONS

Date:

20APR15

Scale:

1:100

Drawing No:

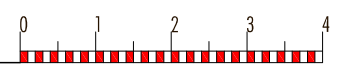

Revision:

1125-P08

E



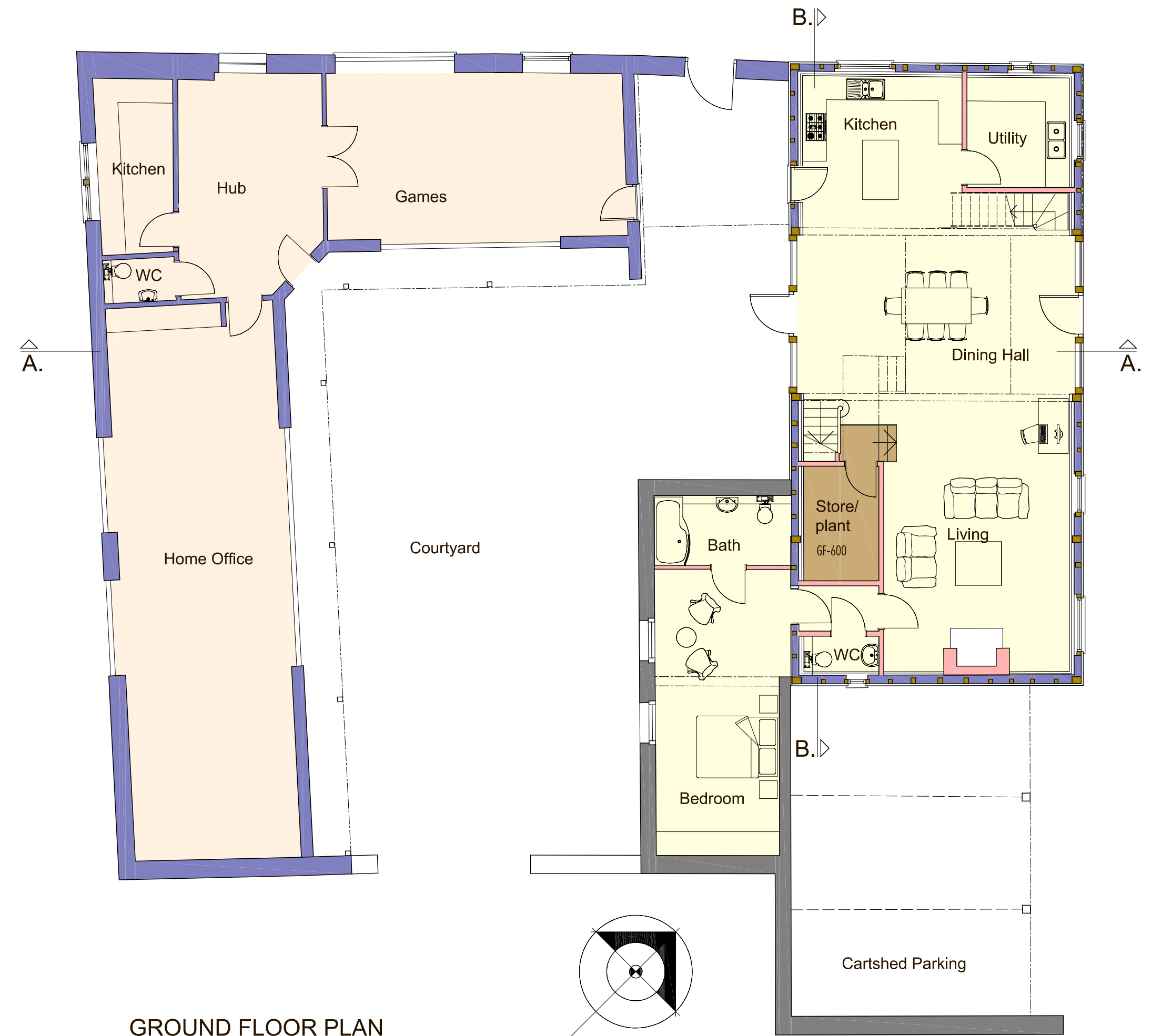

GROUND FLOOR PLAN

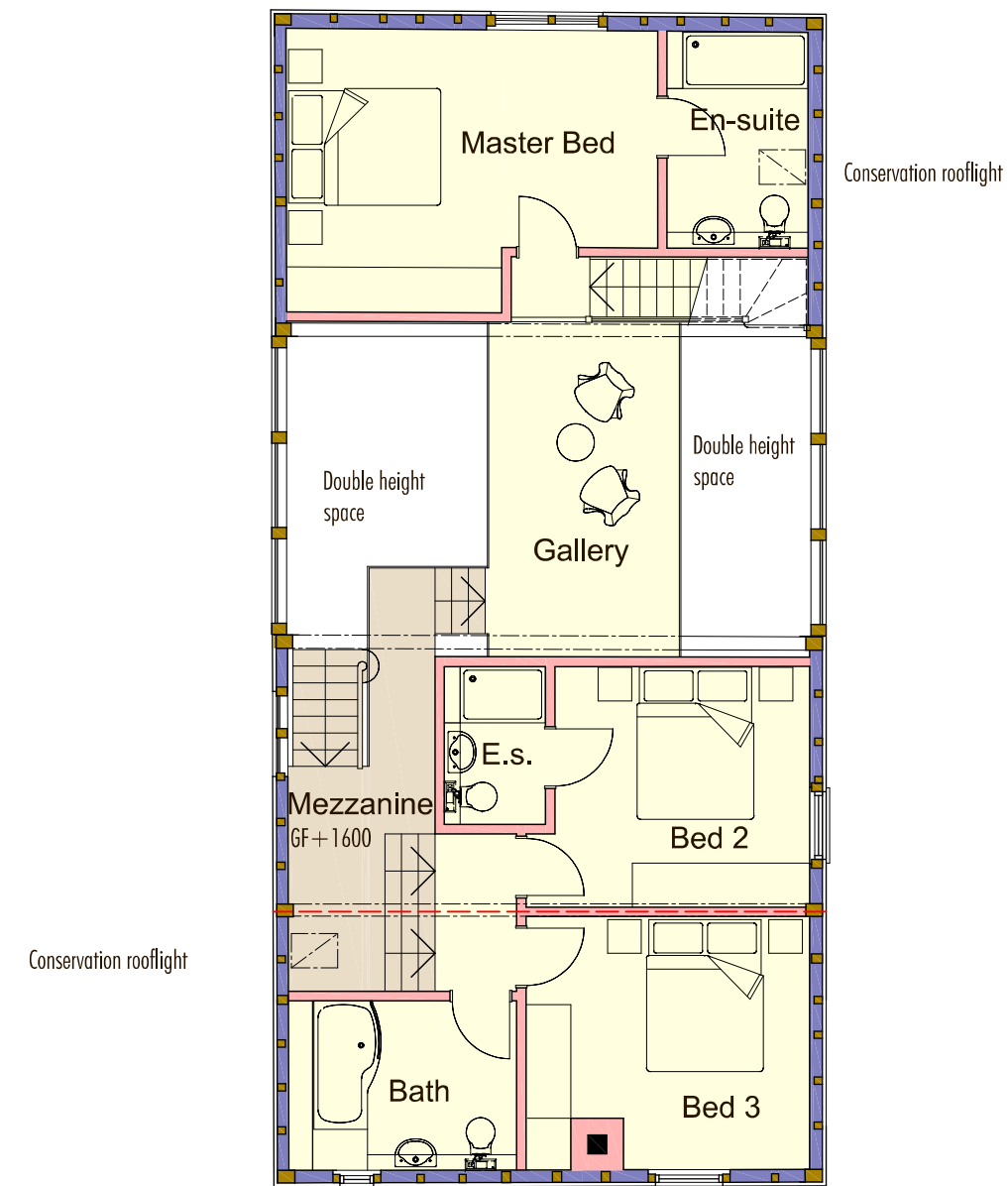

FIRST FLOOR PLAN

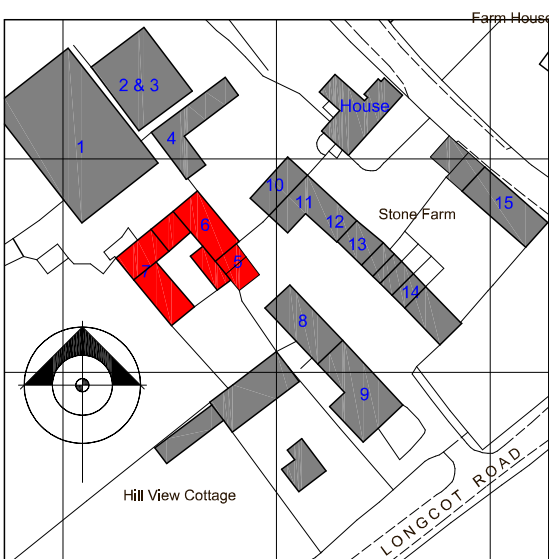

A. 16NOV15 Bed 2 rooflight removed, flue repositioned



SOUTHEAST ELEVATION



SECTION B:B

Prior to Implementation the proposals shown should be assessed by a Structural Engineer and checked for compliance with the Building Regulations  
For use in precise named location only  
Copyright reserved

**RSA** ARCHITECTS  
Robert Stephenson Architects  
The Dovecote  
Long Wittenham  
Oxfordshire OX14 4QN  
Tel: 01865 407277  
Fax: 01865 407877

Client:  
**A. & J. GANTLET**  
Project:  
**PROPOSED BARN CONVERSIONS AT STONE FARM LONGCOT**  
Drawing:  
**BUILDINGS 5 - 7 FLOOR PLANS, SECTION B:B, SOUTHEAST ELEVATION**

Date:  
**21JUL15**  
Scale:  
**1:100**  
Drawing No.:  
**1126-P06**  
Revision:  
**A**



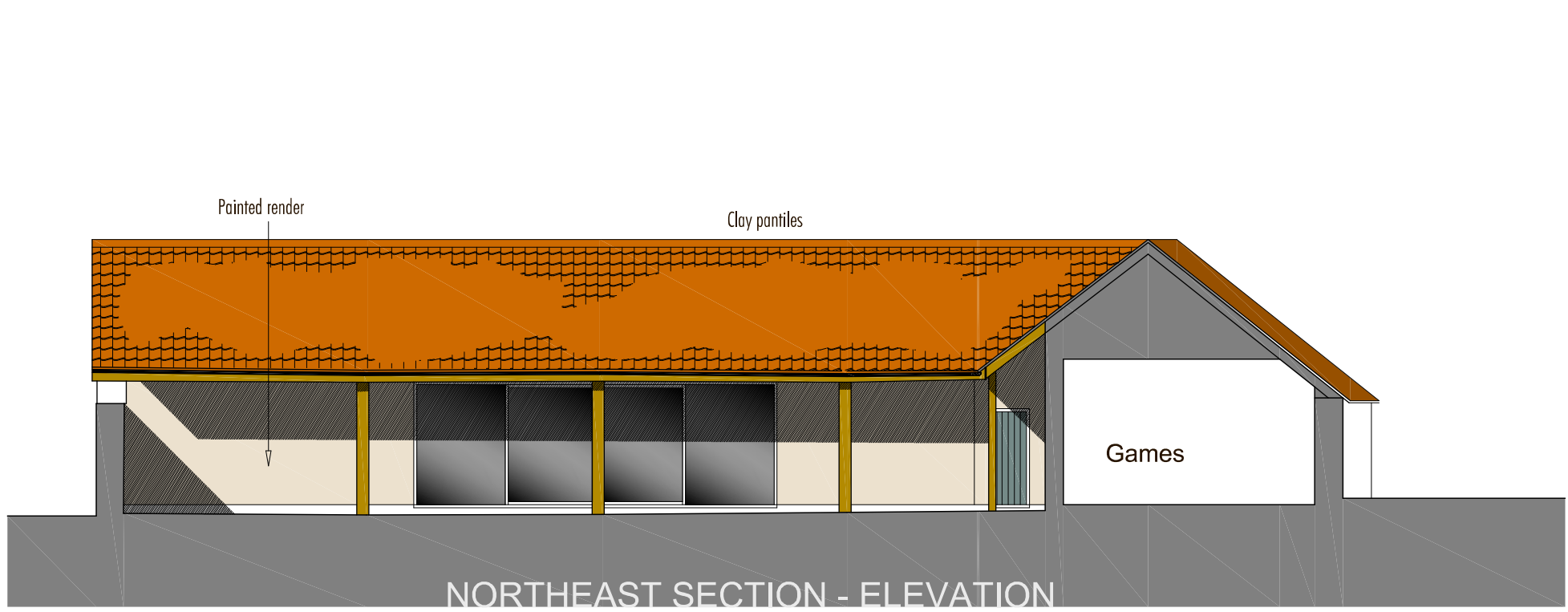

NORTHEAST SECTION - ELEVATION

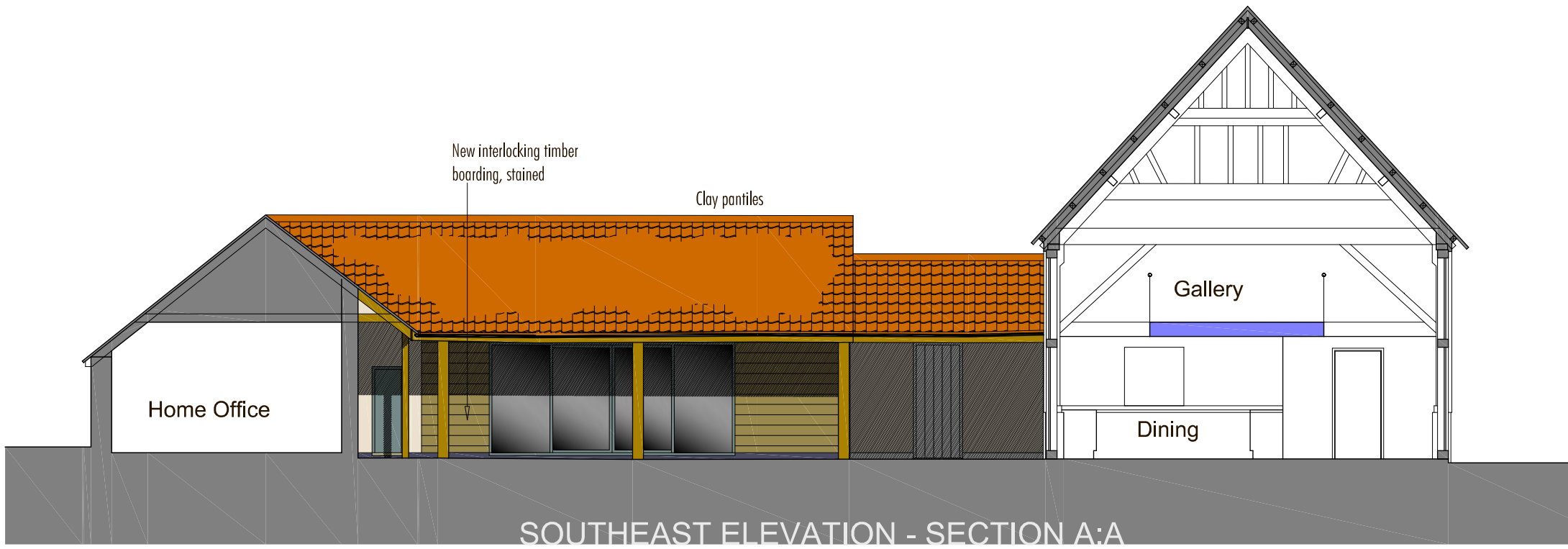

SOUTHEAST ELEVATION - SECTION A:A



NORTHEAST ELEVATION



SOUTHWEST SECTION - ELEVATION



NORTHWEST ELEVATION

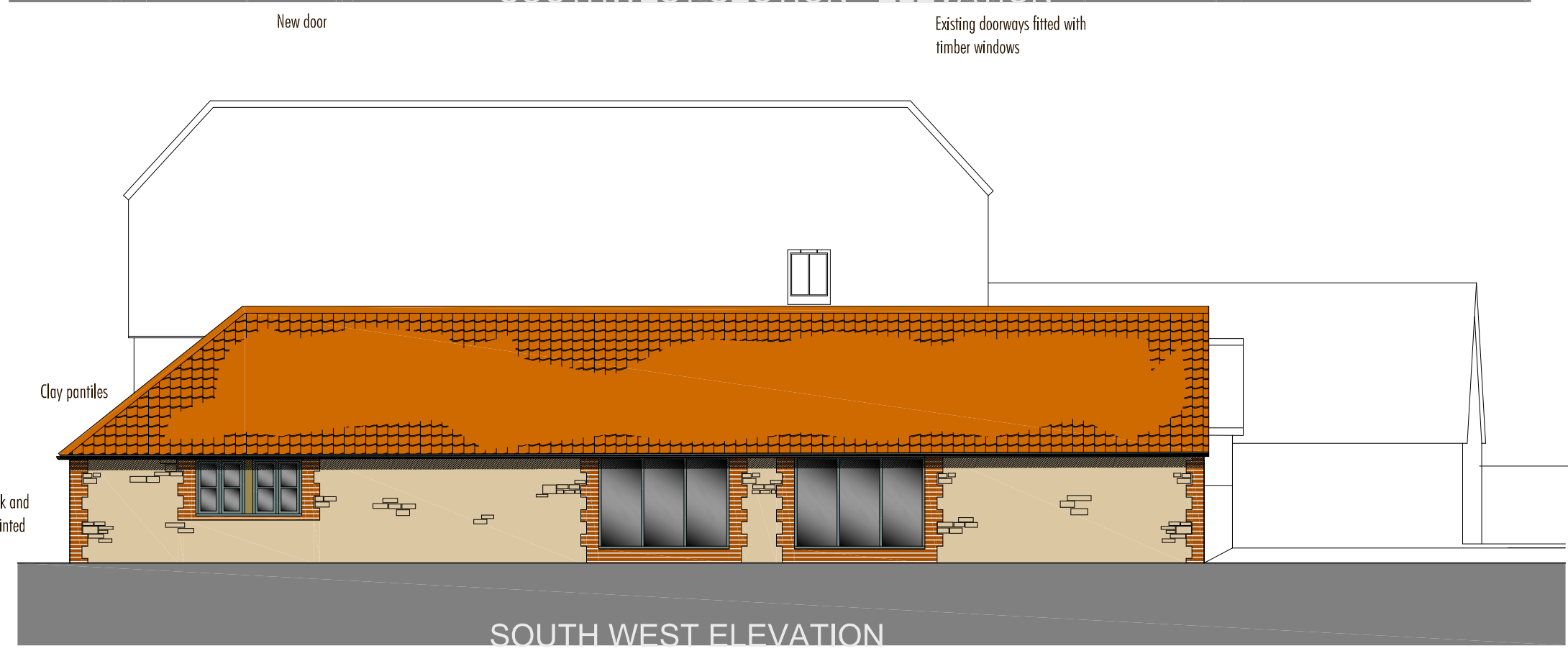

SOUTH WEST ELEVATION

All Dimensions must be checked on site and not scaled from this drawing

Prior to implementation the proposals shown should be assessed by a Structural Engineer and checked for compliance with the Building Regulations

For use in precise named location only

Copyright reserved

Notes

Revisions

A. 16NOV15 Bed 2 rooflight removed, flue repositioned

Robert Stephenson Architects

The Dovecot

Long Wittenham

Oxfordshire OX14 4QN

Tel: 01865 407277

Fax: 01865 407877



Client: A. & J. GANTLET

Project: PROPOSED BARN CONVERSIONS AT STONE FARM LONGCOT

Drawing: BUILDINGS 5 - 7 ELEVATIONS

Drawing no. 1126-P07

Date: 29APR15

Scale: 1:100

0 1 2 3 4

Drawn: rev. A.



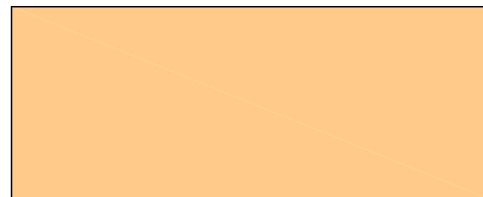

Buildings, walls and other features to be demolished

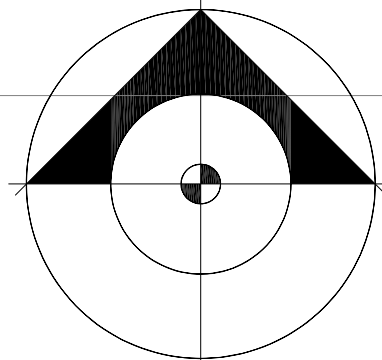

A. 080CT15 Buildings 8 & 9 loose two bays, way through  
adj building 13

Prior to implementation the proposals shown should  
be assessed by a Structural Engineer and checked  
for compliance with the Building Regulations  
For use in precise named location only  
Copyright reserved

**RSA** ARCHITECTS  
Robert Stephenson Architects  
The Dovecot  
Long Wittenham  
Oxfordshire OX14 4DN  
Tel: 01865 407277  
Fax: 01865 407877

Client:  
A & J GANTLET  
Project:  
PROPOSED ALTERATIONS AT  
STONE FARM LONGCOT  
Drawing:  
DEMOLITION PLAN  
Date:  
14MAY15  
Scale:  
1:200  
Drawing No:  
1126-P10



A